

CERTIFICATE COURSE IN ABDOMINAL ULTRASOUND



Accredited by:
(Affiliate Education Center of JUREI, Jefferson University Hospital, PHILADELPHIA, USA)

4 - 5 NOVEMBER 2016 | DUBAI, UAE

INSTITUTE OF
ULTRASOUND TRAINING

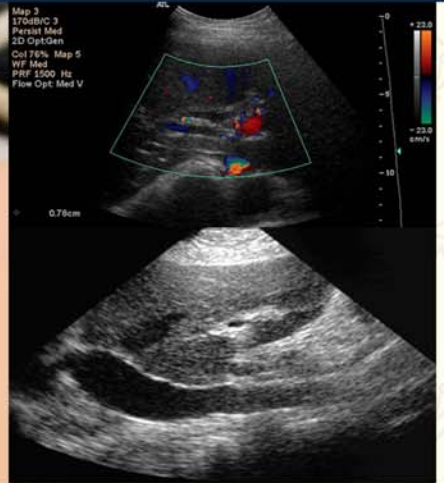

CME

CREDIT HOURS OFFERED

COURSE HIGHLIGHTS

- **Liver:**
How to focus Liver? Normal Basic Anatomy of liver and gross division into various lobes. recognition of common liver pathologies: How to diagnose hepatomegaly and shrunken liver? Diagnosing Simple liver cyst, liver abscess, liver malignancies, fatty liver, cirrhosis, hydatid cyst.
- **Gall Bladder:**
Scanning technique, Normal anatomy, GB pathologies: Diagnosis of Cholelithiasis, Acute Cholecystitis, Chronic cholecystitis, GB malignancies.
- **Bile Ducts:**
Scanning Techniques, Normal anatomy, Diagnosis of CBD Stones, Biliary dilatation due to malignancies, Differentiating biliary dilatation from collaterals.
- **Kidney:**
Scanning techniques, Normal anatomy, Diagnosis of renal calculi, hydronephrosis, renal masses, atrophic kidney, pelvic kidney, ureterocele.
- **Spleen:**
Scanning techniques, Diagnosis of splenomegaly.
- **Pancreas:**
Scanning Technique, Diagnosis of Acute Pancreatitis, Pancreatic tumours.
- **Miscellaneous:**
Diagnosis of lymphadenopathy, ascites, appendicitis.

FACULTY LED BY:

DR. J.S. RANDHAWA, M.D.

Postgraduation in Radiodiagnosis
Fellowship in Ultrasound & Echocardiography,
Jefferson University Hospital, Philadelphia, USA
Consultant Radiologist & Sonologist

DR. SONAL RANDHAWA, MBBS, RDMS (USA)

Fellowship in Ultrasound & Echocardiography
Jefferson University, Philadelphia, USA
Secretary - Sonological Society of India
Member - Radiology Society of North America

COURSE FEES: 2800 AED

Non-refundable fee prior to 30 days of the course,
10% administrative charges will be deducted for
earlier refund.



REGISTRATION:
TEL : +9714 2527560
info@itc-dubai.com
www.itc-dubai.com
facebook.com/itcdubai